

## Providence-Warwick Area

### Local Market Report, Second Quarter 2021

reflecting the impact of COVID-19 on the local economy

## Today's Market...

### Median Price (Red Line) and One-year Price Growth

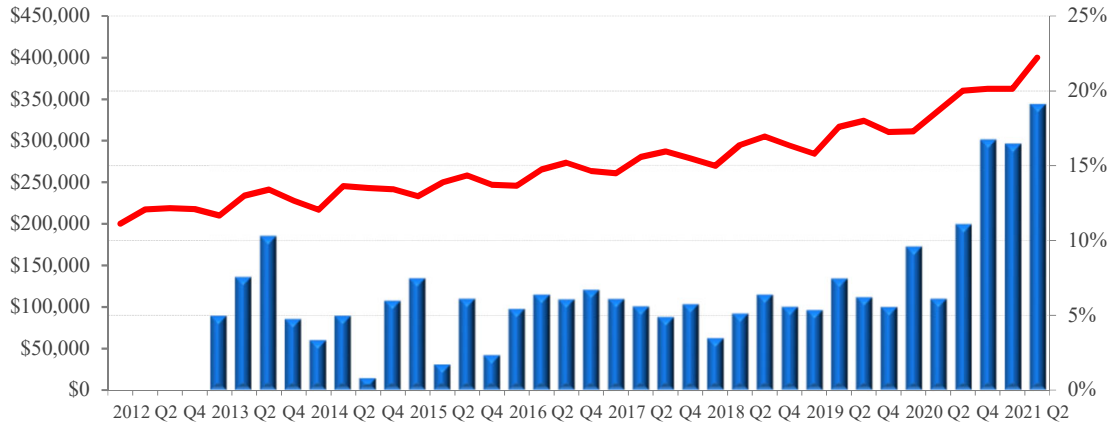

Local Price Trends			
Price Activity	Providence	U.S.	Local Trend
Current Median Home Price (2021 Q2)	\$400,000	\$351,267	Prices continue to grow relative to last year
1-year (4-quarter) Appreciation (2021 Q2)	19.1%	21.9%	
3-year (12-quarter) Appreciation (2021 Q2)	35.7%	32.3%	
3-year (12-quarter) Housing Equity Gain*	\$105,300	\$85,667	Gains in the last 3 years have extended the trend of positive price growth after the recession
7-year (28 quarters) Housing Equity Gain*	\$154,500	\$139,433	
9-year (36 quarters) Housing Equity Gain*	\$182,500	\$170,333	

\*Note: Equity gain reflects price appreciation only

	Providence	U.S.	
<b>Conforming Loan Limit**</b>	\$510,400	\$765,600	Not all buyers have access to government-backed financing in this market
<b>FHA Loan Limit</b>	\$460,000	\$765,600	
<b>Local Median to Conforming Limit Ratio</b>	78%	not comparable	

Note: limits are current and include the changes made on January 1st 2020.

#### Local NAR Leadership

The Providence-Warwick market is part of region 1 in the NAR governance system, which includes all of Maine, New Hampshire, Vermont, Massachusetts, Rhode Island, and Connecticut. The 2021 NAR Regional Vice President representing region 1 is Donna Cusson.

## Benefits of Ownership: Total Equity Appreciation

### Total Equity Accrued to Owner by Year and Quarter of Purchase

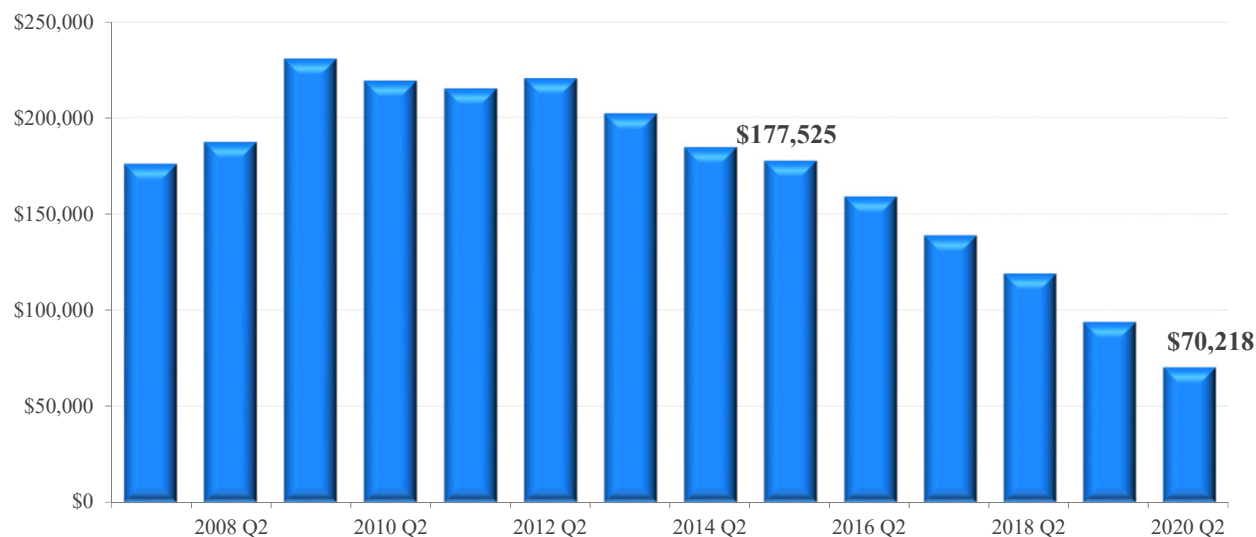

### Total Equity Gained\*\* through 2021 Q2 from quarter in which home was of purchased

Price Activity	Providence	U.S.	Local Trend
1-year (4-quarter)	\$70,218	\$68,283	Price appreciation and principle payments in the last 3 years have boosted total equity growth since the recession
3-year (12-quarter)*	\$118,844	\$97,874	
5-year (20-quarter)*	\$158,898	\$134,190	
7-year (28 quarters)*	\$184,649	\$165,448	
9-year (36 quarters)*	\$220,392	\$201,855	

\*Note: Equity gain reflects price and principle payments since purchase, prevailing 30-year fixed rate mortgage at time of purchase and a 10% downpayment. Downpayment is not included in total equity

# Drivers of Local Supply and Demand...



Local Economic Outlook	Providence	U.S.	
12-month Job Change (Aug)	34,000	Not Comparable	Employment growth has eased, but remains positive
12-month Job Change (Jul)	44,800	Not Comparable	
36-month Job Change (Aug)	-20,400	Not Comparable	Providence's unemployment rate lags the national average, but has improved relative to the same period last year
Current Unemployment Rate (Jul)	5.9%	5.4%	
Year-ago Unemployment Rate	13.1%	10.2%	Local employment growth is strong compared to other markets
1-year (12 month) Job Growth Rate	6.3%	-0.8%	

## Share of Total Employment by Industry

Providence-Warwick Area

U.S.

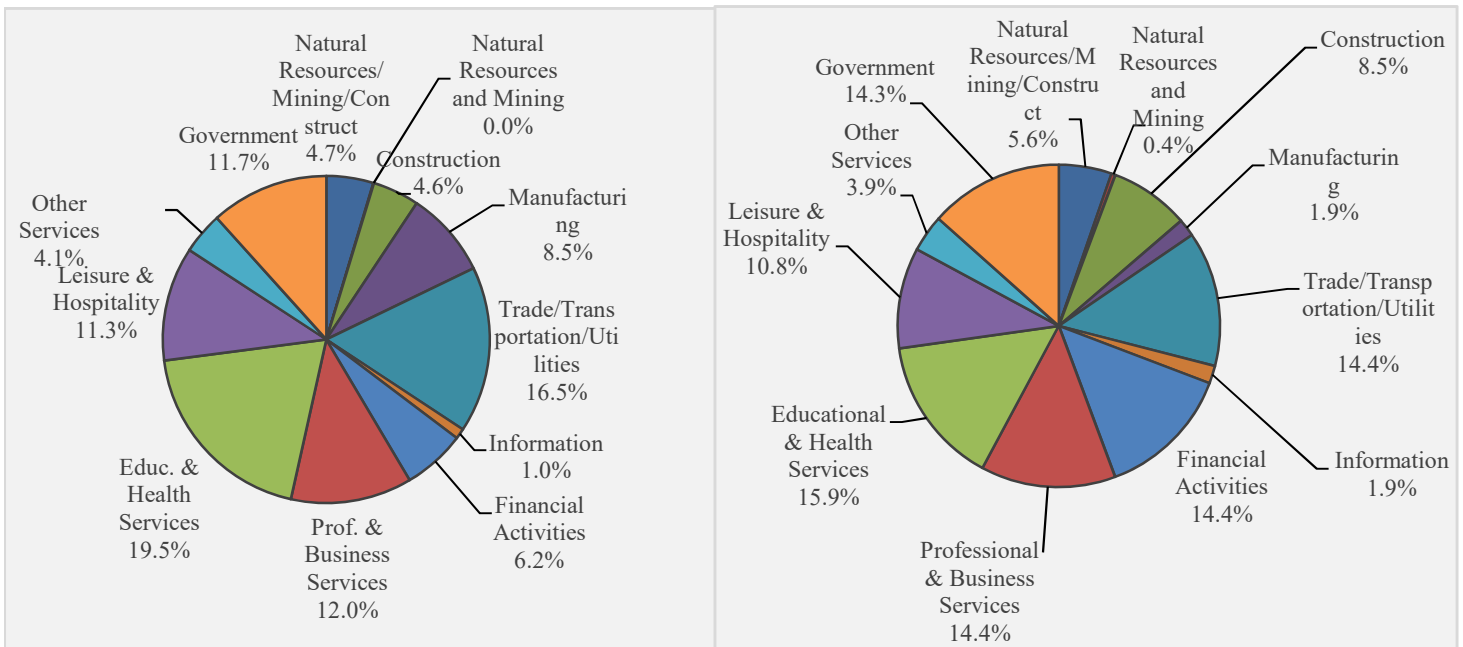

12-month Employment Change by Industry in the Providence-Warwick Area (Aug - 2021)

Goods Producing	NA	Information	300
Natural Resources/Mining/Construction	3,000	Financial Activities	800
Natural Resources and Mining	100	Prof. & Business Services	1,700
Construction	2,900	Educ. & Health Services	5,700
Manufacturing	5,200	Leisure & Hospitality	14,300
Service Providing Excluding Government	NA	Other Services	1,800
Trade/Transportation/Utilities	7,800	Government	4,200

State Economic Activity Index	Rhode Island	U.S.	
12-month change (2021 - Jul)	22.8%	6.8%	The economy of Rhode Island has outpaced the rest of the nation and improved modestly from last month's 14.89% change
36-month change (2021 - Jul)	0.6%	2.7%	

New Housing Construction			
Local Fundamentals	Providence	U.S.	
12-month Sum of 1-unit Building Permits through Aug 2021	1,792	not comparable	The current level of construction is 16.7% above the long-term average
8-year average for 12-month Sum of 1-Unit Building Permits	1,535	not comparable	Production above trend for an extended period of time could cause prices to moderate as inventory is built up.
Single-Family Housing Permits (Aug 2021) 12-month sum vs. a year ago	14.1%	26.8%	Construction is on the rise relative to last year, suggesting that the local inventory has stabilized

**Construction: 12-month Sum of Local Housing Permits  
(Historical Average Shown in Red Dashed Line)**

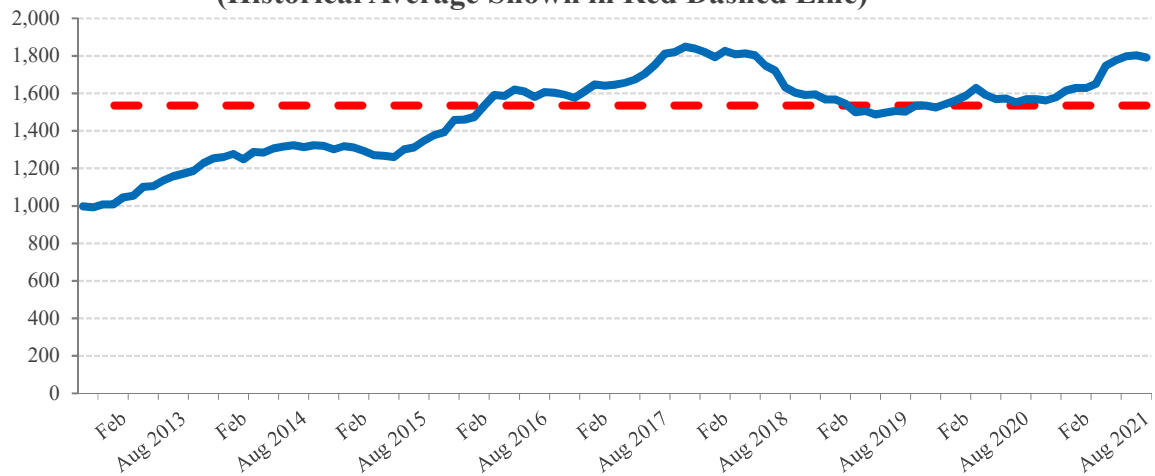

**State Total Foreclosure Rate vs. U.S Average  
(U.S. Average in Blue Dashed Line)**

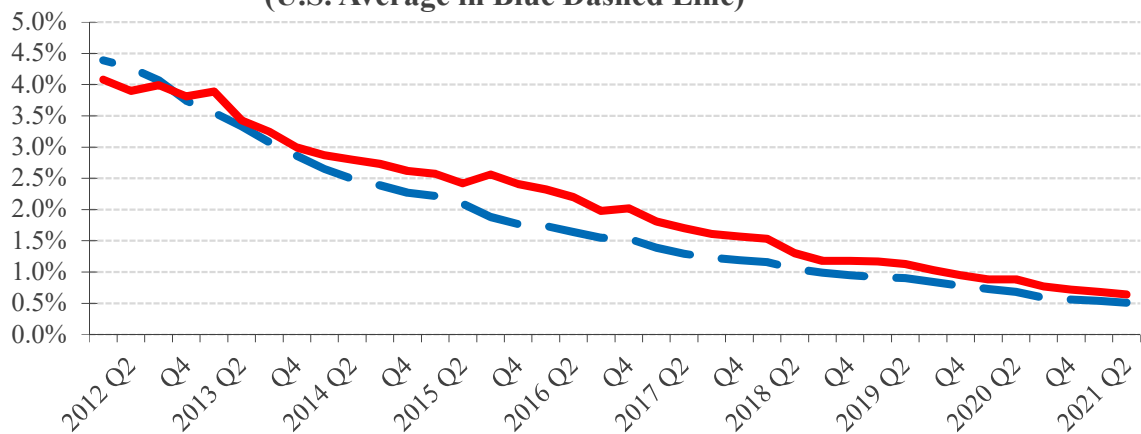

# Affordability

**Long-Term Trend: Ratio of Local Mortgage Servicing Cost to Income**  
(Local Historical Average Shown in Red, U.S. Average in Green)

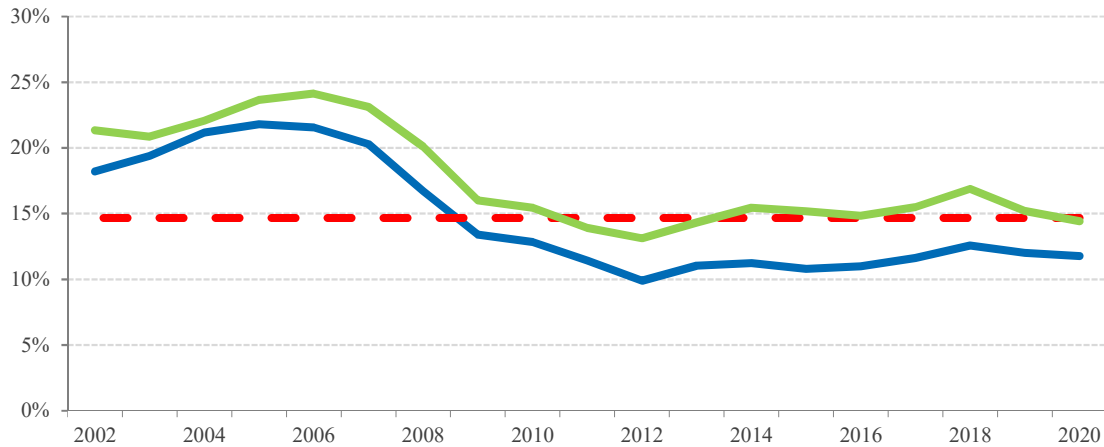

Monthly Mortgage Payment to Income	Providence	U.S.	
Ratio for 2020	11.8%	14.4%	Historically strong, but weaker than the first quarter of 2021
Ratio for 2021 Q2	13.3%	16.0%	
Historical Average	14.7%	18.0%	More affordable than most markets

**Recent Trend - Local Mortgage Servicing Cost to Income**  
(Historical Average Shown in Red Dashed Line)

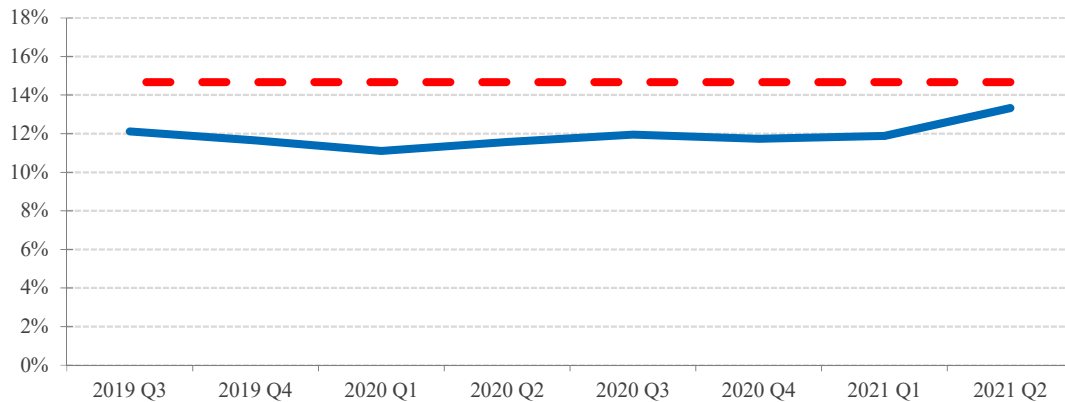

Median Home Price to Income	Providence	U.S.	
Ratio for 2020	2.3	2.8	The price-to-income ratio is high by historic standards and getting worse
Ratio for 2021 Q2	2.6	3.2	
Historical Average	2.3	2.7	Affordable compared to most markets

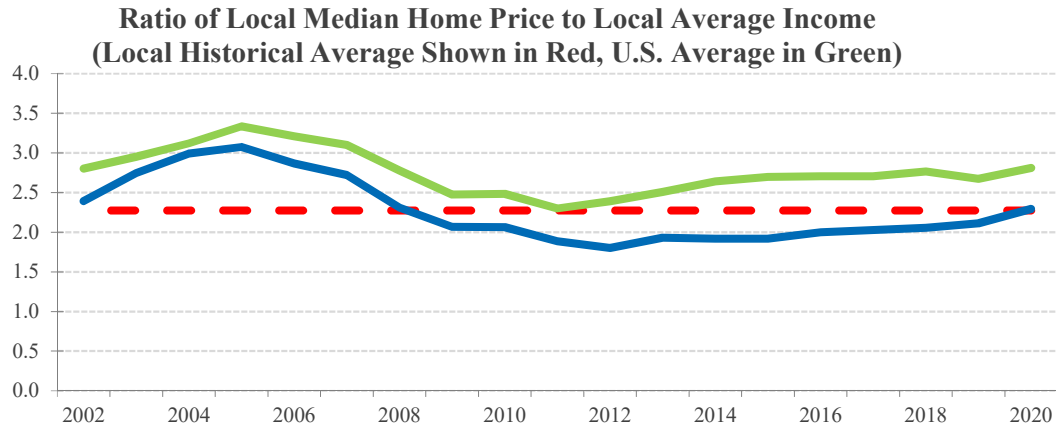

## The Mortgage Market



In the second quarter of 2021, mortgage rates were higher than the previous quarter as the economy grew faster than expected with millions of Americans resuming traveling, going to restaurants, bars, events and shows. Nevertheless, mortgage rates were still lower than a year earlier. According to the mortgage finance provider Freddie Mac, the 30-year fixed mortgage rate was 3.00 percent in Q2 2021 compared to 3.23 percent a year earlier. What to expect from mortgage rates in the upcoming quarters? Rates are expected to rise further as the Fed will likely start reducing its bond purchases before the end of the year and raise interest rates by the middle of next year. NAR forecasts the 30-year fixed mortgage rate to reach 3.5% by mid-2022.

# REALTOR® Price Expectations

**REALTOR® Price Expectations for the Next 12 Months**  
(U.S. Average in Blue Dashed Line)

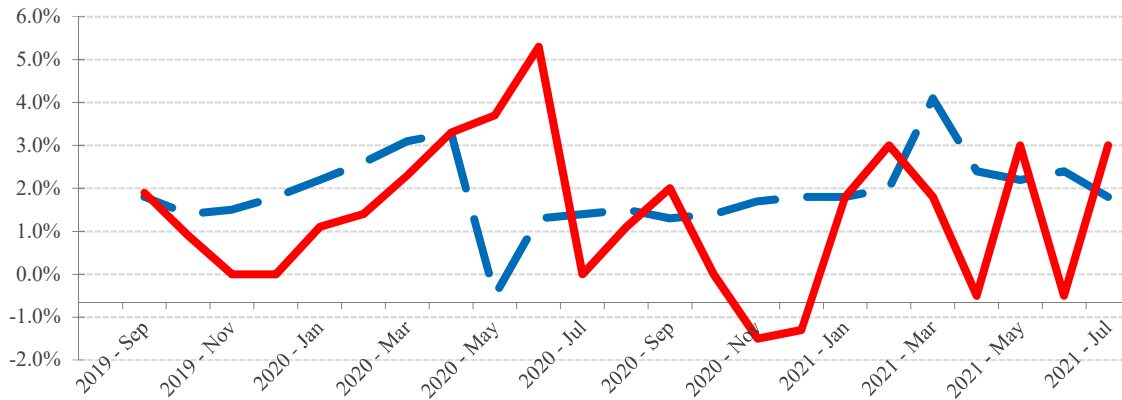

Source: NAR

REALTOR® Price Expectations	Rhode Island	U.S.	
2021 - Aug	1.0%	1.1%	REALTORS® expect weaker price growth in Rhode Island than in the U.S. in the next 12 months although their local expectations are higher than a year ago.
Prior 12 months	0.0%	1.4%	

## Geographic Coverage for this Report

The Providence area referred to in this report covers the geographic area of the Providence-Warwick metro area as officially defined by the Office of Management and Budget of the U.S. Government. The official coverage area includes the following counties:

Bristol County, MA; Bristol County, RI; Kent County, RI; Newport County, RI; Providence County, RI; Washington County, RI

More information on the OMB's geographic definitions can be found at [https://obamawhitehouse.archives.gov/omb/bulletins\\_default/](https://obamawhitehouse.archives.gov/omb/bulletins_default/)