

Eugene Area

Local Market Report, Second Quarter 2021

reflecting the impact of COVID-19 on the local economy

Today's Market...

Median Price (Red Line) and One-year Price Growth

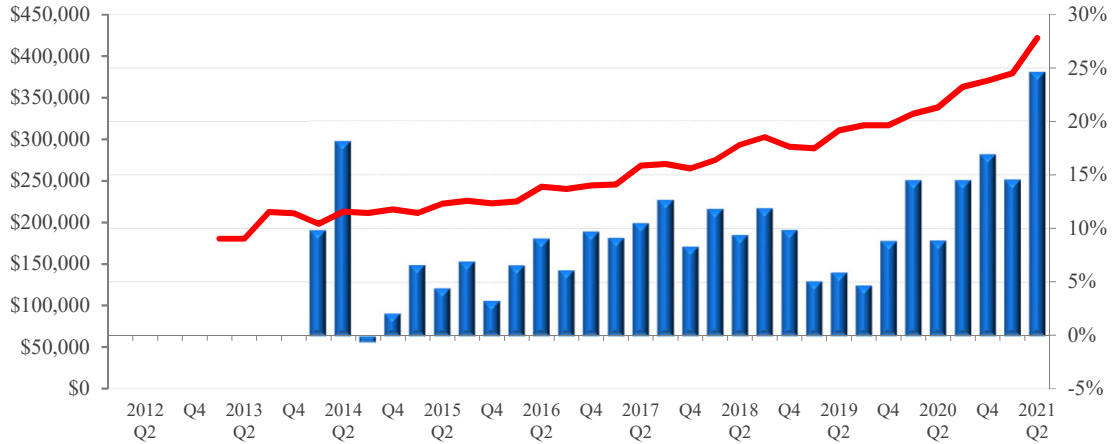

Local Price Trends			
Price Activity	Eugene	U.S.	Local Trend
Current Median Home Price (2021 Q2)	\$421,800	\$351,267	Prices continue to grow relative to last year
1-year (4-quarter) Appreciation (2021 Q2)	24.6%	21.9%	
3-year (12-quarter) Appreciation (2021 Q2)	43.7%	32.3%	
3-year (12-quarter) Housing Equity Gain*	\$128,300	\$85,667	Gains in the last 3 years have extended the trend of positive price growth after the recession
7-year (28 quarters) Housing Equity Gain*	\$208,700	\$139,433	
9-year (36 quarters) Housing Equity Gain*	NA	\$170,333	

*Note: Equity gain reflects price appreciation only

	Eugene	U.S.	
Conforming Loan Limit**	\$510,400	\$765,600	Not all buyers have access to government-backed financing in this market
FHA Loan Limit	\$331,760	\$765,600	
Local Median to Conforming Limit Ratio	83%	not comparable	

Note: limits are current and include the changes made on January 1st 2020.

Local NAR Leadership

The Eugene market is part of region 12 in the NAR governance system, which includes all of Montana, Idaho, Washington, Oregon, and Alaska. The 2021 NAR Regional Vice President representing region 12 is Tiffanie Mai-Ganske.

Benefits of Ownership: Total Equity Appreciation

Total Equity Accrued to Owner by Year and Quarter of Purchase

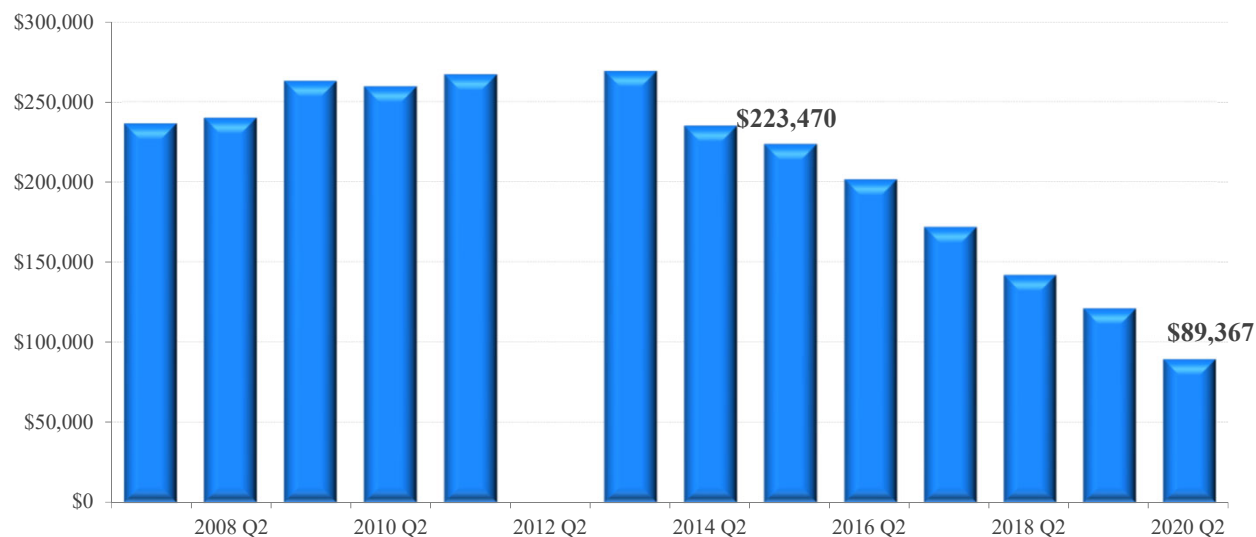

Total Equity Gained** through 2021 Q2 from quarter in which home was of purchased

Price Activity	Eugene	U.S.	Local Trend
1-year (4-quarter)	\$89,367	\$68,283	Price appreciation and principle payments in the last 3 years have boosted total equity growth since the recession
3-year (12-quarter)*	\$141,789	\$97,874	
5-year (20-quarter)*	\$201,395	\$134,190	
7-year (28 quarters)*	\$234,870	\$165,448	
9-year (36 quarters)*	NA	\$201,855	

*Note: Equity gain reflects price and principle payments since purchase, prevailing 30-year fixed rate mortgage at time of purchase and a 10% downpayment. Downpayment is not included in total equity

Drivers of Local Supply and Demand...



Local Economic Outlook	Eugene	U.S.	
12-month Job Change (Aug)	4,500	Not Comparable	Employment growth has eased, but remains positive
12-month Job Change (Jul)	5,100	Not Comparable	
36-month Job Change (Aug)	-7,800	Not Comparable	Unemployment in Eugene is better than the national average and improving
Current Unemployment Rate (Jul)	5.3%	5.4%	
Year-ago Unemployment Rate	10.5%	10.2%	Local employment growth is strong compared to other markets
1-year (12 month) Job Growth Rate	3.0%	-0.8%	

Share of Total Employment by Industry

Eugene Area

U.S.

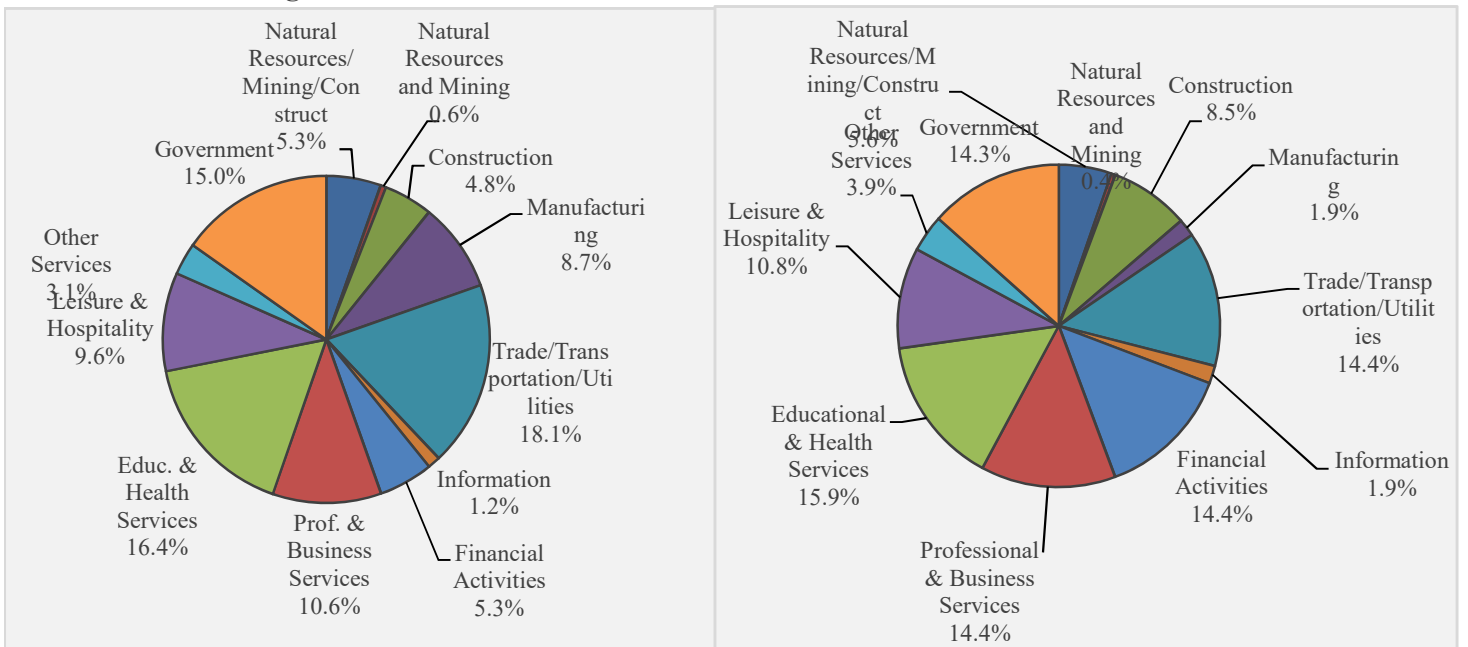

12-month Employment Change by Industry in the Eugene Area (Aug - 2021)

Goods Producing	NA	Information	100
Natural Resources/Mining/Construction	300	Financial Activities	700
Natural Resources and Mining	100	Prof. & Business Services	200
Construction	200	Educ. & Health Services	-1,400
Manufacturing	400	Leisure & Hospitality	1,900
Service Providing Excluding Government	NA	Other Services	300
Trade/Transportation/Utilities	1,000	Government	1,600

State Economic Activity Index	Oregon	U.S.	
12-month change (2021 - Jul)	9.1%	6.8%	Oregon's economy is stronger than the nation's, but slowed from last month's 10.69% change
36-month change (2021 - Jul)	3.2%	2.7%	

New Housing Construction			
Local Fundamentals	Eugene	U.S.	
12-month Sum of 1-unit Building Permits through Aug 2021	807	not comparable	The current level of construction is 31.0% above the long-term average
8-year average for 12-month Sum of 1-Unit Building Permits	616	not comparable	Production above trend for an extended period of time could cause prices to moderate as inventory is built up.
Single-Family Housing Permits (Aug 2021) 12-month sum vs. a year ago	24.7%	26.8%	Construction is on the rise relative to last year, suggesting that the local inventory has stabilized

Construction: 12-month Sum of Local Housing Permits
(Historical Average Shown in Red Dashed Line)

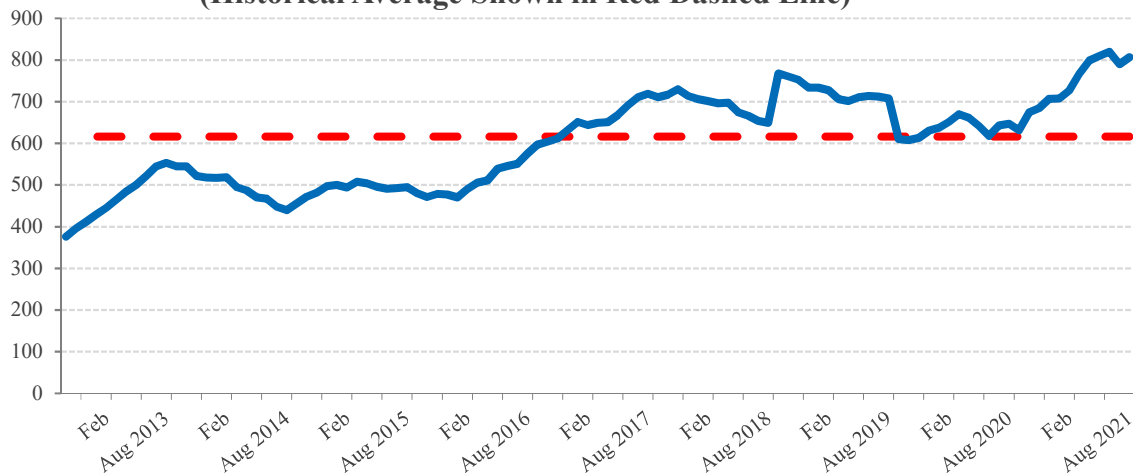

State Total Foreclosure Rate vs. U.S. Average
(U.S. Average in Blue Dashed Line)

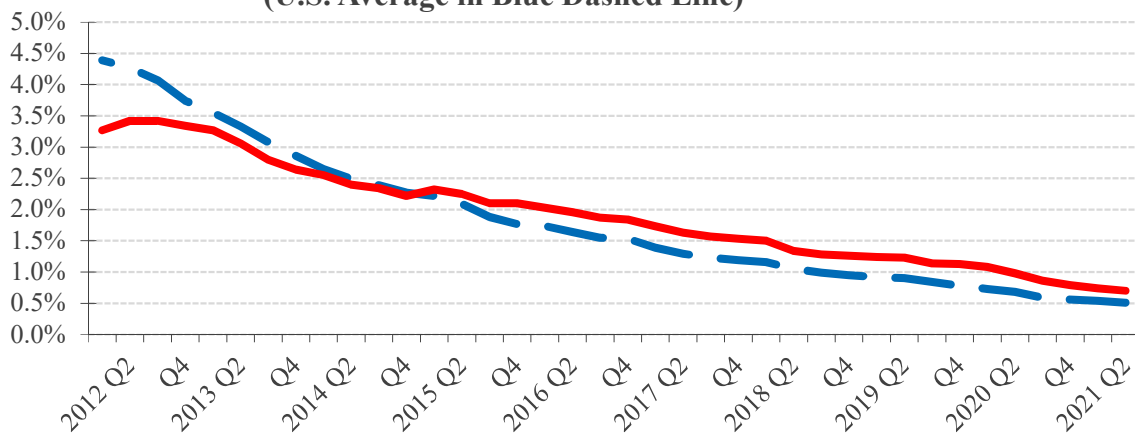

Affordability

Long-Term Trend: Ratio of Local Mortgage Servicing Cost to Income
(Local Historical Average Shown in Red, U.S. Average in Green)

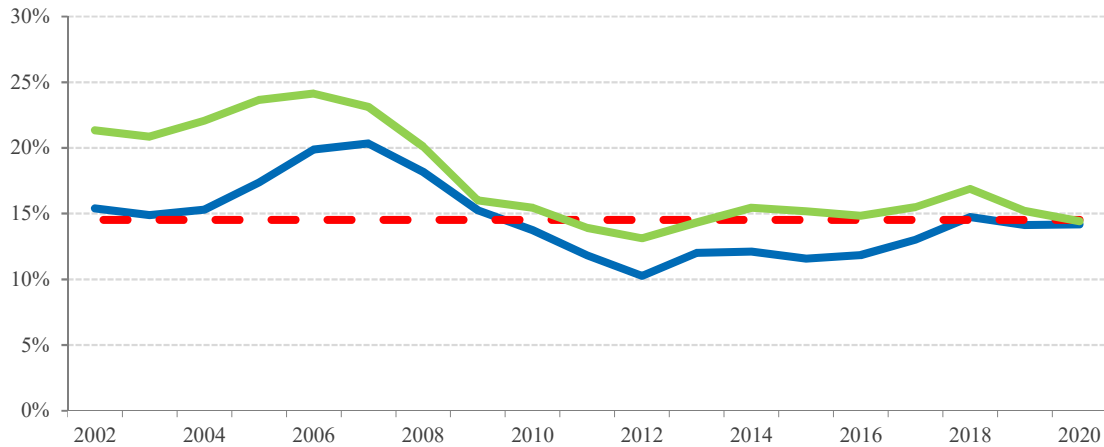

Monthly Mortgage Payment to Income	Eugene	U.S.	
Ratio for 2020	14.2%	14.4%	Weak by local standards and could weigh on demand
Ratio for 2021 Q2	16.6%	16.0%	
Historical Average	14.5%	18.0%	More affordable than most markets

Recent Trend - Local Mortgage Servicing Cost to Income
(Historical Average Shown in Red Dashed Line)

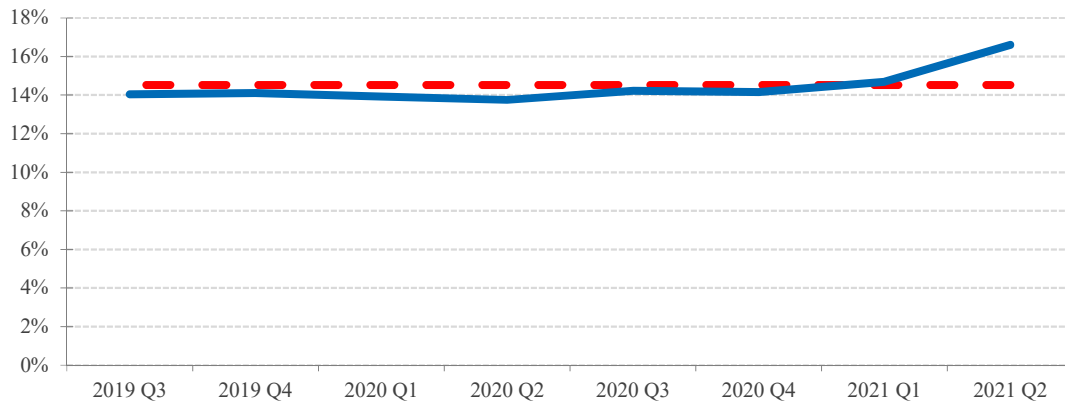

Median Home Price to Income	Eugene	U.S.	
Ratio for 2020	2.8	2.8	The price-to-income ratio is high by historic standards and getting worse
Ratio for 2021 Q2	3.3	3.2	
Historical Average	2.3	2.7	Affordable compared to most markets

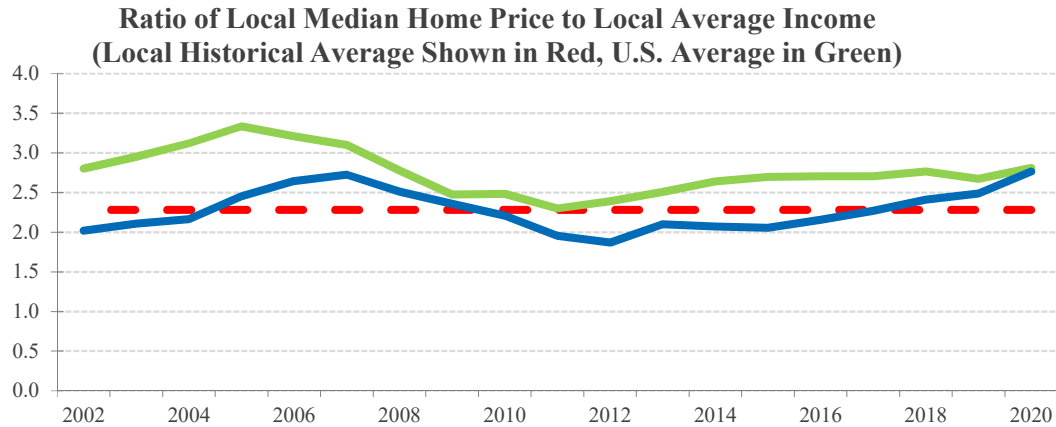

The Mortgage Market



In the second quarter of 2021, mortgage rates were higher than the previous quarter as the economy grew faster than expected with millions of Americans resuming traveling, going to restaurants, bars, events and shows. Nevertheless, mortgage rates were still lower than a year earlier. According to the mortgage finance provider Freddie Mac, the 30-year fixed mortgage rate was 3.00 percent in Q2 2021 compared to 3.23 percent a year earlier. What to expect from mortgage rates in the upcoming quarters? Rates are expected to rise further as the Fed will likely start reducing its bond purchases before the end of the year and raise interest rates by the middle of next year. NAR forecasts the 30-year fixed mortgage rate to reach 3.5% by mid-2022.

REALTOR® Price Expectations

REALTOR® Price Expectations for the Next 12 Months
(U.S. Average in Blue Dashed Line)

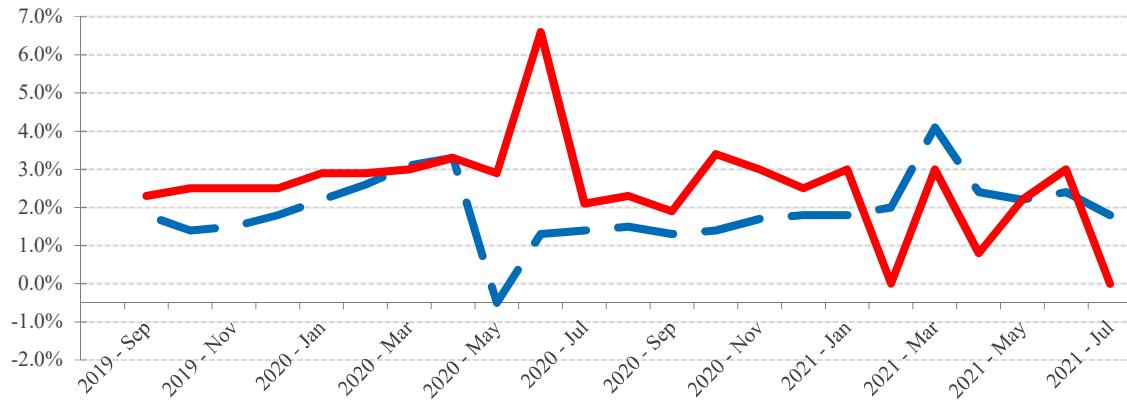

Source: NAR

REALTOR® Price Expectations	Oregon	U.S.	
2021 - Aug	0.0%	1.1%	REALTORS® expect weaker price growth in Oregon than in the U.S. in the next 12 months. Their price expectations for the local market are more modest than a year ago.
Prior 12 months	3.4%	1.4%	

Geographic Coverage for this Report

The Eugene area referred to in this report covers the geographic area of the Eugene metro area as officially defined by the Office of Management and Budget of the U.S. Government. The official coverage area includes the following counties:

Lane County

More information on the OMB's geographic definitions can be found at https://obamawhitehouse.archives.gov/omb/bulletins_default/